THE OEM GUIDE TO CONEXPO-CON/AGG & IFPE 2017

OEM Off-Highway®

Global product development solutions for mobile OEMs

Search and find the solutions you need:

- BY HALL PAGE 4
- + MAPS PAGE 8
- BY SYSTEM PAGE 16

@OEMOffHighway
oemoffhighway.com/IFPE-CONEXPO

Visit us at
N10924

Perkins®
THE HEART OF EVERY GREAT MACHINE

SEE US AT CONEXPO,
and hold the grease!

Like going to a greasy spoon diner, design engineers have been fed a line of restrictions when designing with metals. That's all changed now. Polygon's full line of composite bushings and thrust washers is like adding tasty entrées to a healthy diet. Going greaseless has advantages! FOR MORE >>>
oemoffhighway.com/10055957

800.918.9261
polygoncompany.com
sales@polygoncompany.com

POLYGON
Metal is History

Perkins®
THE HEART OF EVERY GREAT MACHINE

OEM Off-Highway®

IFPE & CONEXPO
NEWS AT YOUR FINGERTIPS!!

TECHNOLOGY NEWS TRACKER
BROADCASTING:
March 7-9, 2017

LAS VEGAS CONVENTION CENTER
BOOTH N-11727 | NORTH HALL

Whether you attend CONEXPO-CON/AGG & IFPE in Las Vegas or stay at home, OEM Off-Highway and Perkins Engines Company will keep you well informed.

Watch ONLINE:
OEMOffHighway.com/IFPE-CONEXPO

Tune in for news, videos and the latest products from the show floor, as well as continuous coverage before and after the show.

Check your inbox for a daily newsletter with the day's highlights.

VEHICLE TECHNOLOGY SUPPLIERS | BY HALL

BRONZE HALL (PG. 8)

Aarcomm Systems Inc.....B93623

ABL Lights B93313
www.ablights.com
Contact for more information:
Aaron Kady
aaron.kady@ablights.com

Actia Corp.....B92920
ADC Custom Products LLC.....B8507
AMETEK Vehicular Instrumentation Systems B93121
Amphenol Sine Systems.....B93020
Apureda Filtration.....B93602
Avery Weigh-Tronix B7922
BinMaster.....B90019
Black Hawk Seals.....B92827
Bostrom Company Inc. H.O.....B93307
Briggs + Stratton Corporation.....B7316
Cada Industrial Co., Ltd. B93529
CENTRI Precleaners B92421
Chief Enterprises, Inc.....B90220

CrossControl AB (formerly maximatecc) B91913
http://crosscontrol.com
Contact for more information:
Mats Kjellberg
mats.kjellberg@crosscontrol.com

Diesel Parts of America B92821
DNA Group Inc. B91829
DOGA, S.A.....B92513
Eberspaecher Climate Control Systems B9407
Electroswitch B93217
Enginaire Inc B92812
EquipmentShare.com, Inc. B8906
FABCO Automotive B93617
Federal-Mogul Motorparts B92413
Flaretite Inc B90628
Fluidall, LLC B8105
Formtek, Inc..... B91214
FRAP S.p.A.....B93423
Hetronic B9205
Hoffmeyer Co Inc B91023
Huang Lin International Co., Ltd.....B93317
InPower LLC B92621
Interstate McBee..... B93116
IPD..... B92813
Isspro Inc B92620
J & N.....B92816
J&J Mechanical Products Co., Ltd.....B91322
J. W. Winco, Inc.....B90106
Juniper Systems.....B92228
Klein Electronics..... B93416
KTR Corporation B93407
KUS USA B92520
Lapp Tannehill, Inc B93612
LIM SAS B90123
Linemaster Switch Corporation..... B93117
Link Manufacturing, Ltd. B7827
Luoyang Jiawei Bearing Mfg. Co. Ltd ...B92524
maximatecc — see CrossControl
Martin Sprocket & Gear, Inc. B90624
MJ DE - YI International Ltd.....B92721
Motion Industries.....B90018
Motion Metrics.....B90519
MTA S.p.A.....B91329
NetShape Technologies.....B93521
Nordic Lights B93502
NUK AUTO PARTS CO., LTD. B93229
OMSI Transmissions, Inc. B93106
O'Reilly Auto Parts B93226
Orscheln Products B92916
Orttech, Inc.....B93420
OSW Equipment & Repair, Inc..... B7210
PANOLIN America Inc.....B93212
Pilot Flying J B90202
PIUSI USA..... B93107
POLARIS Labratories..... B92713

Polygon Company..... B91825
www.polygoncomposites.com
Contact for more information:
Ted Wallace
574-249-1470

Precision of New Hampton..... B92312
Prism Lighting Services LLC B90620
PRO-ONE Precision Industrial Co.....B93522
REI.....B93516
S3 Superior Synchronized Systems.....B9405
Schaeffer Specialized Lubricants.....B93312
Separ Filter/Separ of the Americas B93608

Shaw Development.....B93320
www.shawdev.com
Contact for more information:
Steve Shirakawa
sshirakawa@shawdev.com

Sioux City Foundry Co.....B93221
Smiley Monroe Ltd B9105
SPAL USA..... B92112
SRC Electronics, Inc. B92927
Sullair, LLC.....B7801
Superior Metal Products, Inc.....B93523
Tatung Electric.....B90810
TECO- Westinghouse B93002
Tiger Lights.....B90825
Transfluid LLC.....B93203
TVS Srichakra LTD. B93601
U.S. Tsubaki Power Transmission..... B91311
Webasto Thermo & Comfort..... B93006
West Craft Manufacturing.....B93520
WIKA Instrument Corporation B90425
Wurth Electronics ICS Inc..... B91812
Wyco, a Division of Badger Meter.....B7006

CENTRAL HALL (PG. 13)

ACE Group LLC.....C32801
Applied Industrial Technologies C31318
Belt Tech Industrial.....C32587

BKT USA, Inc.....C22020
www.bkt-tires.com
Contact for more information:
Erin Edminister
Erin.Edminister@bkt-tires.com

COBRA America LLC.....C31088
Continental AG C32986
Costex Tractor Parts C22631
Custom Dredge Works.....C31094
DSC Dredge, LLC.....C20523
Graco, Lubrication Equipment Div. C32811
GTC North America.....C22931
Heatec, Inc..... C30332
KTSU America.....C22133
Materion Corporation.....C20521
Messinger Bearings C31092
MOBA Corporation C32977
MWE.....C20369
Res Manufacturing Company.....C20723
Richwood.....C32493
Rimex Supply Ltd. C22340
Rio Rubber Track, Inc.....C33265
Sierra International Machinery Inc.....C23101
SVAB Hydraulik AB C23005
Swedish Lorry Parts AB.....C22038
Syntron Material Handling C33035
Track One/USCO/ITR.....C20353
Trelleborg Wheel Systems C22921
Van Gorp Corporation.....C31393
VEI Onboard Weighing Solutions C31048
Weg Electric Motor Corp C32111
Yokohama Tire Corporation.....C22231

GOLD LOT & GOLD HALL (PG. 10)

Alliance Tire Americas, Inc. G2695
Anderson Hydra Platforms G3129
Associated Wire Rope & Rigging G70613
Auto Meter Products, Inc.....G72409
Balluff Inc.....G70307

Caterpillar Inc G4490
www.cat.com
Also see our North Hall Booth N10924
Contact for more information:
Tammy Stroud
stroud_tammy@cat.com

CCTY Bearing.....G72615
Clark Testing.....G72302
Columbia Industrial Products.....G73513
Darson Industries (PVT) Ltd.....G71001
Doka. The Formwork Experts.....G1622
Doran Manufacturing G70506
Eiffel Trading, LLC G73412
ENERPAC G1127
ERMA-RTMO Spa G73113
Evolution Wheel.....G71625
Federal-Mogul Powertrain G71807
Femco USA Inc.....G73515
Fritsche GmbH & Co. KG G71812
Global Mining Products/GMI Wheels. G70814
Global Rubber Industries.....G4211
Grote Industries.....G70725
HCH Bearing Americas.....G73713
Hirschmann Automation and Control.... G72715
Industrial Diesel.....G70812
Intercomp.....G70204
Jantsa Wheel Industry G71325
Kamatics RWG G70523
Liebherr.....G4637
Littelfuse, Inc G70503
Luoyang Diron Parts Co., Ltd. G73425
Lytx G72600
Magna Tyres Group.....G2826
Mobile Track Solutions.....G3316
Moley Magnetics G71221
Monitor Technologies, LLC.....G72712
Montanhydraulik GmbH.....G73427
Nylacast LLC G73107
Orlaco Inc. G4222

OTTO Engineering, Inc..... G71703
www.ottoexcellence.com
Contact for more information:
Jim Starkey
jim.starkey@ottoexcellence.com

Pix North America G74212
Pro-Vigil Surveillance Services.....G71620
Rheintacho Messtechnik GmbH G72925
R-Tek International LLC.....G72706
RUD Chain, Inc.....G73213
Scanreco.....G73103
Sealtool Limited.....G72605
SETCO Solid Tire & Rim.....G72621
Sigalarm.....G73408
SubSurface Instruments.....G70502
Sullivan-Palatek Compressors.....G3879
Swanson Industries.....G71207
Telemecanique Sensors.....G70803
TGB Group SL G73324
Trident Industrial Tires & Tracks LLP.... G70707
Ty Cushion Tire.....G70721
U and T Tractor Spares PVT Ltd.....G73612
Umeta of America Inc. G71125
United Equipment Accessories.....G71115
Visionaire, Inc. G71303
VMT International G73101
Vulcanite PTY LTD..... G73003
Webtec..... G70300

NORTH HALL (PG. 12)

Bridgestone N12503

Caterpillar Inc N10924
www.cat.com
Also stop by our Gold Hall Booth G4490
Contact for more information:
Tammy Stroud
stroud_tammy@cat.com

GKN Land Systems.....N10667
Goodyear Tire & Rubber Company.... N11527
Leica Geosystems Inc.....N12867

THE HEART OF EVERY GREAT MACHINE

Perkins Engines Co. Ltd..... N10924
www.perkins.com
Contact for more information:
Tammy Stroud
stroud_tammy@cat.com

Topcon Positioning Group.....N12702
Ultra Seat Corporation.....N10371

SOUTH HALL (PG. 14-17)

AAH Fluid Power Inc. S83046
ABB Inc.....S62616
ACE-Co., a division of Libra Systems ... S61529
Acme Foundry, Inc. S81455
AKG of America, Inc.....S85201
ALA Industries Ltd./Yuken Hydraulics ...S82856
Alfred Heyd - KTSDI.....S85102
Almo Manifold & Tool Company.....S83258
Alro Steel S81310
AP Air, Inc. S85702
ARGO-HYTOS Inc.....S83356
AS Aston Seals SPA.....S80045
ASA Electronics.....S63554
Atlas Hydraulics Inc..... S83743
AxleTech International.....S84115
B&R Industrial Automation Corp. S82552
Bailey International LLC S83240
Baja Designs, Inc.....S65810
Baldor Electric Company.....S62616
Baldwin Filters.....S85116
Bonfiglioli Riduttori SpA.....S81740
Bosch Rexroth Corp S80214
Brennan Industries Inc.....S82002
Brevini Fluid Power..... S82218

Bucher Hydraulics.....S81916
www.bucherhydraulics.com
Contact for more information:
Jeff Watts
info.el@bucherhydraulics.com

Burnside America Inc.....S82906
BVA Hydraulics..... S83710
C.E. Niehoff & Co. S84215
Calculated Industries S65407

CALDARO Inc.....S61201
http://caldaro.com
Contact for more information:
Daniel Schmitt
daniel.schmitt@caldaro.com

Caplugs.....S81416
Carling Technologies..... S84146
Carlisle Brake & Friction..... S65411
Casappa Corporation S81230
CEJN North America.....S83833
CENTA Corporation.....S84801
Cervis, Inc.....S83730
Chevron Lubricants.....S85519
Cleanfix North America Ltd. S85734
Comatrol S80718
Comer Industries.....S81630
Command Alkon.....S61829
Commercial Vehicle Group.....S62507
Component Sourcing Intl LLC.....S83252
Concentric AB S80806

Continental ContiTech S82816
www.continental-offhighway.com
Contact for more information:
Anthony DiGiacobbe
Anthony.digiacobbe@contitech.us

Control Products Inc.....S83809
Convoy Technologies.....S65508
Coronet Parts Mfg Co Inc.....S83256
Cross Manufacturing Co..... S81322

Cummins Inc. S84406
cumminsengines.com/conexpo
Contact for more information:
Tracy Kiser
Tracy.Kiser@cummins.com

Curtis Machine Company, Inc. S82418
Curtiss-Wright S83534

CVT Corp S81049
www.cvtcorp.com
Contact for more information:
Jeremy Shiflett
jshiflett@cvtcorp.com

D-A Lubricant Company, Inc. S83946
Dana Inc..... S84712

VEHICLE TECHNOLOGY SUPPLIERS | BY HALL

Dantal Hydraulics Pvt. Ltd. S81852
DDKS Industries S80054
Delta Power Company S82230
Deltrol Fluid Products S81420
DESCH Canada Ltd. S84701

DEUTZ Corporation S85230
www.deutzamericas.com
Contact for more information:
Jeff Wolfe
Wolfe.J@deutzusa.com

DICSA S83740
Diesse Rubber Hoses spa S82301
Dinamic Oil North America, Inc. S83216
DLH Fluid Power Inc. S83634
DMH Dichtungs- und Maschinenhandel GmbH S83202

Doering Company S82805
www.doering.com
Contact for more information:
Marty Dombroske
marty.dombroske@doering.com

Donaldson Company, Inc. S83940
DPL Telematics S62920
DUCI S.r.l. S83151
Dura-Bar S80756
Dynatect Manufacturing, Inc. S62146
Eaton Hydraulics Business S80230
Eaton-Vehicle Group S62028
ECCO Safety Group S61007
Elesa USA Corporation S82635
Emmegi Heat Exchangers, Inc. S82820
Engineered Seals & Components S81706
Engineering Technology Services, LLC S81342
ESP International S80051
Essentra Components S82334

Enovation Controls S83856
www.enovationcontrols.com/conexpo
Contact for more information:
Pat Black
pblack@enovationcontrols.com

Evonik Industries AG S64407
Famic Technologies Inc S82744
FD-Groups America, Inc. S83110
Federal Signal S65111
FiveCubits S61733
FluiDyne Fluid Power S80634
FLUORTEN S.r.l. S83151
FPT Industrial Spa S84005
Freightliner Trucks S63639
Freudenberg S82630
Gates Corporation S80206
Gefran S82440
Gems Sensors & Controls S81355

GGB Bearing Technology S64929
Golight, Inc. S63456
Grammer Inc. S60552

Grayhill S84905
www.grayhill.com
Contact for more information:
Jim O'Donnell
Jim_O'Donnell@grayhill.com

Groeneveld USA S65718
GS Global Resources S80654
GSSI S62452
GW Lisk Co Inc. S80620
HANSA-TMP s.r.l. S80142
Hartmann Controls Inc. S80640
Hatz Diesel of America, Inc. S83840

HAWE Hydraulik S80529
www.hawe.com
Contact for more information:
Jason McCorkle
j.mccorkle@HAWEHydraulics.com

Hayes Manufacturing Inc. S83355
HBS Valves & Hydraulic Components S83515
Heavyquip S85220

HED, Inc. S84219
www.hedonline.com
Contact for more information:
Bob Heidenrich
bheidenrich@hedonline.com

Hella Inc. S65317
www.hella.com
Contact for more information:
Jeff Haas
jeff.haas@hella.com

Hendrickson S60753
Hengli America Co. Inc. S81440
Henkel Corp. S60115
Hercules Sealing Products S80356
HIT Power Transmission Limited S80355
HOF Hydraulic S83158
Honda Engines S84834
Honor Gear Pumps Corp S81942
HV Hydraulic SRL S80141
HYDAC Technology Corp. / Schroeder Industries S81140
HydraForce S80539

Hydraulex Global S82652
Hydro Leduc S83752
Hydronit Americas S82855
Hydronix Ltd S63351
Hydrosila S82843
Hydrotechnik USA, Inc. S83555
Hy-Pro Filtration S80750
IC-Fluid Power, Inc. S80406
ifm efector S81106
Intercontrol Hermann Kohler Elektrik Gmbh & Co KG S83706
International FPA S83630
Interpump Hydraulic Connectors S82240
Isuzu Motors America, LLC S85405
ITALGROUP SRL S83620
Jason Industrial Inc S82520
JCB Drivetrain Systems Limited S83830
JCB Power Systems Ltd S83830
John Deere Electronic Solutions S83816
John Deere Power Systems S83816
Joseph Industries S82201
Kastas Sealing Technologies A.S. S82605

Kawasaki Hydraulics S80506
www.kpm-usa.com
Contact for more information:
Rachelle Kaltak
Rachelle.Kaltak@KPM-USA.com

Kelch, A division of Bemis S62420
Kendrion (Shelby) Inc. S83143
Kessler & Co. GmbH+ Co.KG S85316
KettenWulf, Inc. S80652
KGBAL Manufacturing S83112
KHK USA Inc. S82811
Kingstar Enterprises Corp S81254
Kohler S84053
Kubota Engine America Corp. S84912
KYB Americas Corporation S80742
Lafert North America S82420
LEICA Geosystems Inc S63519
LHP Telematics S84152
Libra Systems S61529
Liebherr Components AG S84230
Ligon Hydraulic Cylinder Group S82916
Lillbacka USA S83729

Linde Hydraulics Corp. S81129
www.Linde-Hydraulics.us
Contact for more information:
info@linde-hydraulics.com

LiquiTube Marketing International S62335
Lodar Ltd S80253
Logan Clutch Corporation S81710
LoJack S64507
LOR Manufacturing Company Inc S81652
Lynch Fluid Controls Inc S80739
Mac Tubi Spa S80044
Magnetek S82433

MAN Engines & Components S83541
MANN & HUMMEL Purolator Filters S84906
Marcotte Systems Ltd S64901
Marmon-Herrington S84030
McNeilus Truck and Manufacturing Inc S60309
Mekra Lang North America LLC S63457
MFP Seals, a Martin Fluid Power Div. S82330
MICO, a WABCO Company S81520
Mid-West Instrument S83144
Milspec Industries S61144
Miner Elastomer Products Corporation S63512
Mitsuboshi Belting S82611
Mobile Control Systems S.A. S82446
MOCAP Inc S80650
Monarch Industries S82546
Moseys Production Machinists, Inc. S83652
MP Filtri USA Inc S80547
MTE Hydraulics S81610
MTS Sensors S80518

MTU S84529
www.mtu-online.com
Contact for more information:
Angelica Walimaki
angelica.walimaki@mtu-online.com

Andy Suda
andrew.suda@mtu-online.com

Multiforce Systems Corp S60902
Multi-Wing America S85618
Muncie Power Products S82240
Nachi America Inc S81005
NAF Neunkirchener Achsenfabrik S83330
Nason S80714
Ningbo Hanshang Hydraulic Co. S82045
Nissens Cooling Solutions Inc. S82434
Northern Radiator S85702
Noshok Inc. S83146
OEM Controls Inc S81406

OEM Off-Highway SL80131
www.oemoffhighway.com
Contact for more information:
Sean Dunphy
sdunphy@acbusinessmedia.com

Oerlikon Fairfield S81015
www.oerlikon.com/drivesystems
Contact for more information:
Stella Roagna
stella.roagna@oerlikon.com

Oiles America Corporation S82530
Oilgear S80514
Omni Gear S83130

Optibelt S82629
Orange Research S83656
ORINGONE S.r.l. S83151
Parker Hannifin S80242
PEAK Commercial & Industrial S65110
Permco Inc. S82130
Pile Protection Tops S62418
Plastic Components Inc S85710
Plymouth Tube Company S81658
PMP Industries Inc S85105
Poclain Hydraulics S81640
Polymer Molding Inc S82041
Poppelmann Plastics / Kapsto Caps & Plugs S83520
POSITAL - FRABA, Inc. S84150
Power-Packer S61250
PQ Controls Inc. S80755
Preco Electronics, Inc. S64833
Prince Manufacturing Corporation S82920
PRO-DIG LLC S5842
Pro-Vision Video Systems S63622
PVS Sensors/Dynamic Fluid Components S82813
Ram Industries Inc S81815
RAM Mounts S65534
Ramsey Products S82414
RBI Bearing Inc. S82617
RDS Technology/ Loup Electronics S85120
Regal Power Transmission Solutions S83806
Rexnord S60950
Rice Lake Weighing Systems S5351
Ronzio Oleodinamica srl S80147
Roquet Hydraulics, S.L. S81306
Rosta Inc. S5049
Rota Engineering Ltd. S84130
Royal Composites Pvt Ltd. S81316
RYCO Hydraulics, Inc. S81930
Safety Control Cable Ind. Co., Ltd. S62313
SAI Hydraulics Inc S83501
Salami SpA S83601
Salem Steel NA, LLC S83855
Scania CV AB S85629
Schaeffler Group USA S83348
SEALCORE, LLC S83151
Sears Manufacturing Company S61506
Semperit Industrial Products Inc S83255
Sensera Systems S63407
Shallco Inc S81352
Sharon Tube S83155
Shell Lubricants S84706
Shivam Hydraulics S83739
Shuttlewagon S5511

SIKO Products S83815
www.siko-global.com
Contact for more information:
Maurizio Masullo
maurizio@sikoproducts.com

Sirius Light Technology S63553
Smart Protections SRL S80047
SNA Manufacturing LLC S82410
Southwest Products S63829
Spectronics Corporation S81441

Stauff Corporation S81805
Stiebel Drive Technology S81405
Stucchi Inc S83610
Suco Technologies S83351

Sun Hydraulics Corporation S81029
www.sunhydraulics.com
Contact for more information:
Steve Berlin
steve.berlin@sunhydraulics.com

Sunfab North America S83040
SunSource S81039
Superior Signals S62438

TE Connectivity S85430
www.te.com
Contact for more information:
Dawn Cordle
dawnc@te.com

Techflex Inc S85724
Telogis S65128
Texas Hydraulics Inc S81819
Texcel S82852
Tiger Tool International Inc S63529
Titan International Inc S6535
TLX Technologies S83658
Tompkins Industries Inc S83734
Transaxle S82633
Trazione Gears S83746
Trelleborg Sealing Solutions S81616
Tribco Inc S81354
TriMark Corporation S84602
TURCK Inc S83230
Twin Disc Inc. S85515
TYRI Lights S62129
Uniflex of America S80953
UNI-JWT Drive Technology Co Ltd S83654
USA Sealing S82306
Veljan Hydrair Limited S82618
Vertex Industries S82310
Vision X Lighting S63550
Vogelsang Fastener Solutions S83718
Wanco Inc S61551
Wetherell Manufacturing S81755
Whelen Engineering Company S62321
White Drive Products S81830
WingFan S85001
Winters Instruments S83756
Wipro Enterprises Inc. S83506
Wooster Hydrostatics Inc S80713
WPT Power Corporation S84830
Yamaha Motor Corporation USA S84901
Ymer, Inc. S83116
Young Powertech Inc S83318
ZF Friedrichshafen AG S85029
Zinga Industries S81330
ZTR Control Systems S64829

crosscontrol
Booth B91913

ABL
Booth B93313

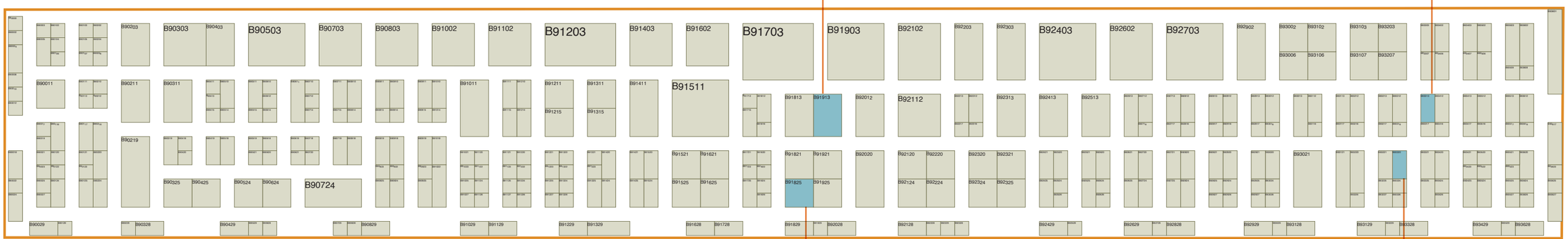

POLYGON
Booth B91825

Booth B93320

SHAW DEVELOPMENT
Making Fluid Function

Current as of 01/09/17

Dimensions: The dimensions of the exhibit spaces are measured in feet. Location and size of individual exhibits are believed to be aaccurate, but should be assumed to be approximate. Exhibitors are cautioned not to attempt critical measurements take from the floor plan. If precise measurements are needed, contact GES Las Vegas at 1-702-515-5970 giving point-to-point distances to be measured.

oemoffhighway.com/10055136

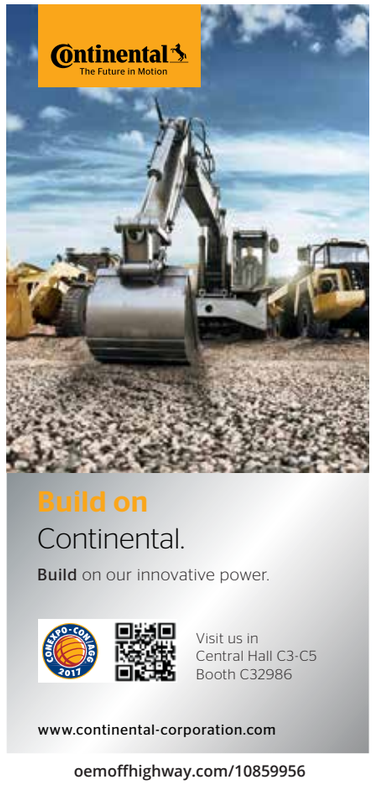

oemoffhighway.com/10859956

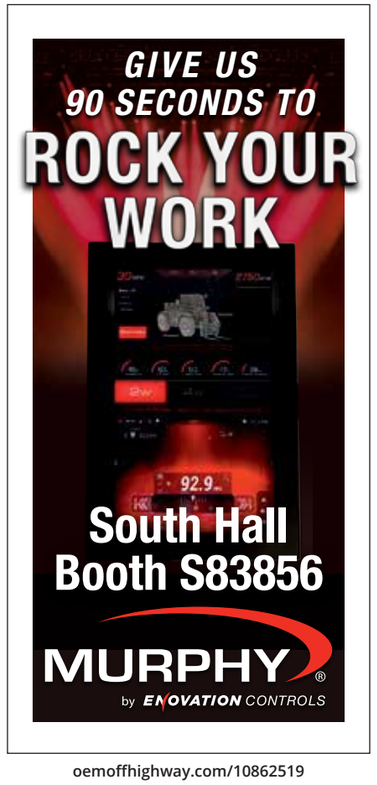

oemoffhighway.com/10862519

oemoffhighway.com/10055518

oemoffhighway.com/12136442

oemoffhighway.com/10055884

OTTO®

Booth G71703

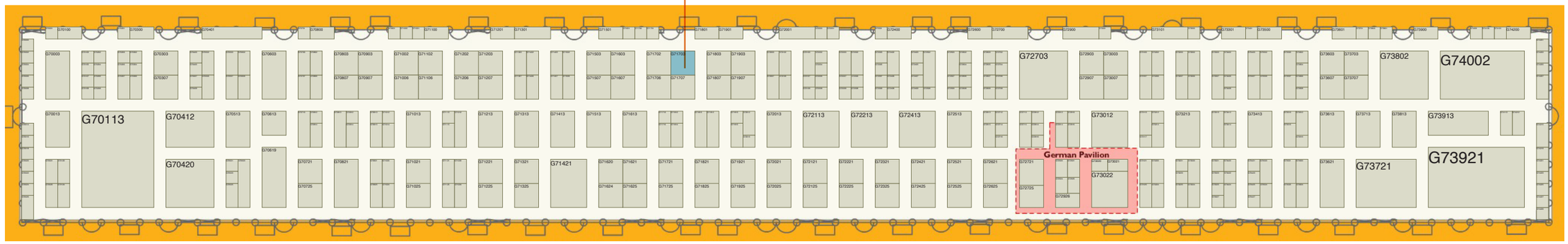

CAT®

Booth G4490

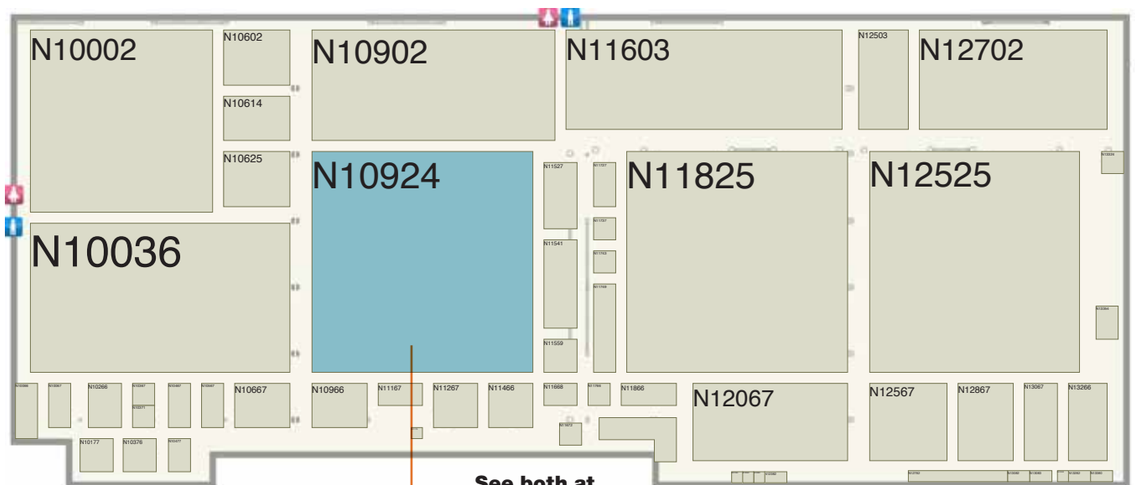

See both at Booth N10924

CAT®

Perkins®

THE HEART OF EVERY GREAT MACHINE

oemoffhighway.com/subscribe

oemoffhighway.com/12116460

oemoffhighway.com/10055668

BKT
GROWING TOGETHER

Booth C22020

oemoffhighway.com/10565042

oemoffhighway.com/10055957

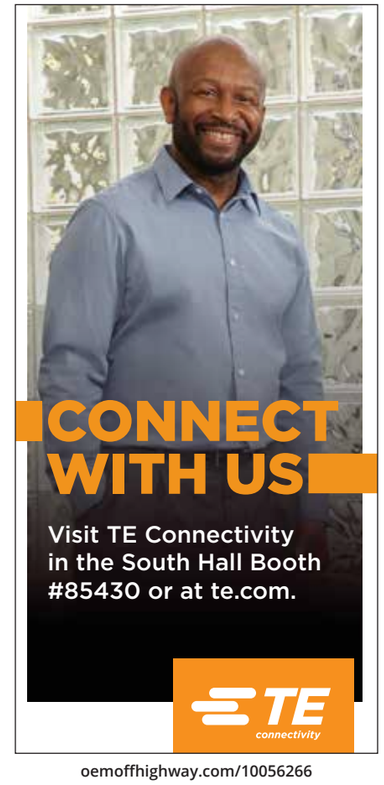

oemoffhighway.com/10056266

CALDARO
Booth S61201

HELLA
Booth S65317

DOERING

Proven to Hold Up Under the Most Extreme Environments

Valves Pumps

- High Quality
- Zero Leak
- Corrosion-Resistant Models
- Range of Materials, Including Stainless Steel
- Fast Delivery, 10 Days or Less

CONEXPO/IFPE 2017
Booth S82805
+1 320.743.2276 • www.doering.com

© 2017 Doering, Inc. All rights reserved.

oemoffhighway.com/20846350

ABL
www.abllights.com
CONEXPO-CON/AGG 2017
Bronze Lot
Booth B93313
OEM Trusted...
End User Preferred

LED TOUGH
LED | HID | Halogen | Heavy Duty | Auxiliary | Railway
www.abllights.com
VIGNAL LIGHTING GROUP
Mosinee, WI USA | Caen, France | Dalian, China
(888) 693-1530 | ablusa@abllights.com

oemoffhighway.com/10054950

SMART FLUID POWER SOLUTIONS
in as little as TWO WEEKS

Stop by the Sun booth & let's talk about our integrated packages & fast delivery
sun hydraulics CORPORATION
IFPE Booth S81029
www.sunhydraulics.com

oemoffhighway.com/10056143

Get the OEM Off-Highway App

You rely on OEM Off-Highway for the latest news, product launches and technology insights. Now you can take the OEM Off-Highway iPad app with you wherever you go.

Each issue has engaging interactive content, and digital exclusives.

Go to the App store today and download it FREE!

OEM Off-Highway

Available on the App Store

http://bit.ly/14yZNef

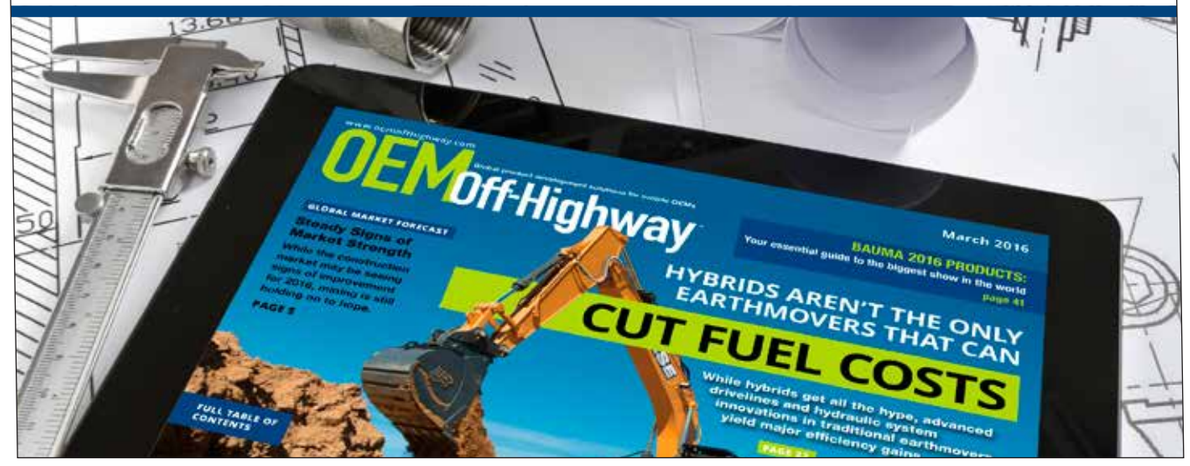

Kawasaki
Powering your potential
Booth S80506

œrlikon
Booth S81015

DOERING
Valves and Pumps for Extreme Environments
Booth S82805

SIKO
Booth S83815

Cummins
Booth S84406

BUCHER hydraulics
Booth S81916

Continental
The Future in Motion
Booth S82816

HED
Booth S84219

Grayhill
Intuitive Human Interface Solutions
Booth S84905

OEM Off-Highway
Booth SL80131

HAWE HYDRAULIK
Booth S80529

Turning Power into Motion.
Linde Hydraulics
Linde
Booth S81129

sun hydraulics CORPORATION
Booth S81029

CVT CORP
Booth S81049

MURPHY
by ENOVATION CONTROLS
Booth S83856

mtu
Booth S84529

DEUTZ
Booth S85230

TE
Booth S85430

VEHICLE TECHNOLOGY SUPPLIERS | BY SYSTEM

OEM Off-Highway SL80131
www.oemoffhighway.com
Contact for more information:
Sean Dunphy
sdunphy@acbusinessmedia.com

ASSOCIATIONS

American Highway Users Alliance....GL31400
American Traffic Safety Services Association (ATSSA)..... GL32100
Anderson Hydra Platforms G3129
ANMOPyC GL12287
Asphalt Institute.....GL31901
Association of Equipment Management Professionals (AEMP) GL20701
Association of Equipment Manufacturers (AEM) GL20401
Association of Women in the Metal Industries GL31407
Construction Equipment Assn.....C22704
I Build America S64513
Independent Equipment Dealers Association (IEDA).....S60129
International Fluid Power Society.....SL80130
Lean Construction Institute GL32200
Lift Safety Zone G4301
National Commission for the Certification of Crane Operators.....GL10878, G4301
National Stone, Sand & Gravel Assn..... GL20803
North American Power Sweeping Association GL32101
Power Transmission Distributors Association (PTDA).....S82528
Saskatchewan Trade & Export Partnership (STEP) S5065
SOBRATEMA – Brazilian Assn. of Technology for Construction and Mining.....S60029

DRIVETRAINS & COMPONENTS

AXLES

AxleTech International..... S84115
Comer Industries.....S81630
Component Sourcing Intl LLC S83252
CVT Corp S81049
FABCO Automotive B93617
FPT Industrial Spa.....S84005
Freightliner Trucks.....S63639
Global Mining Products/GMI Wheels.....G70814
JCB Drivetrain Systems Limited.....S83830
John Deere Power Systems S83816
Joseph Industries.....S82201
Kessler & Co. GmbH+ Co.KG S85316
Link Manufacturing, Ltd. B7827
MAN Engines & Components.....S83541
Marmon-Herrington S84030
NAF Neunkirchener Achsenfabrik AG....S83330
Officine Meccaniche EME SRL S5134
OMSI Transmissions, Inc. B93106
Poppelmann Plastics/Kapsto Caps & Plugs S83520
S3 Superior Synchronized Systems.....B9405
U and T Tractor Spares PVT Ltd.....G73612

BRAKES

AxleTech International..... S84115
Carlisle Brake & Friction..... S65411
Coronet Parts Mfg Co Inc.....S83256
DESCH Canada Ltd.....S84701
FD-Groups America, Inc..... S83110
GKN Land Systems.....N10667
HANSA-TMP s.r.l. S80142
ITALGROUP SRL.....S83620
Logan Clutch Corporation S81710
MICO, a WABCO Company.....S81520
NetShape Technologies.....B93521
Oerlikon Fairfield..... S81015
Orttech, Inc.....B93420
Poclain Hydraulics.....S81640
Polymer Molding Inc S82041
Regal Power Transmission Solutions....S83806
Safety Control Cable Ind. Co., Ltd..... S62313
SAI Hydraulics Inc S83501
Suco Technologies.....S83351
Swanson Industries.....G71207
Transaxle.....S82633
Transfluid LLC.....B93203
Tribco Inc S81354
Tuson Corporation S83530
U and T Tractor Spares PVT Ltd.....G73612
White Drive Products S81830
Young Powertech Inc S83318

CLUTCHES

Carlisle Brake & Friction..... S65411
CENTA Corporation.....S84801
Custom Dredge Works.....C31094
CVT Corp S81049
DESCH Canada Ltd..... S84701
GKN Land Systems.....N10667
ITALGROUP SRL.....S83620
Kendrion (Shelby) Inc. S83143
Logan Clutch Corporation S81710
Multi-Wing America.....S85618
NUK AUTO PARTS CO., LTD. B93229
O'Reilly Auto Parts B93226
Orttech, Inc.....B93420
Precision of New Hampton.....B92312
Regal Power Transmission Solutions.... S83806
Res Manufacturing Company.....C20723
Safety Control Cable Ind. Co., Ltd..... S62313
Suco Technologies.....S83351
Transfluid LLC.....B93203
Tribco Inc S81354
U.S. Tsubaki Power Transmission, LLC. ... B91311
WingFan.....S85001
WPT Power Corporation S84830
ZF Friedrichshafen AG S85029

DRIVES

ABB Inc S62616
Bosch Rexroth Corp S80214
CENTA Corporation.....S84801
Comer Industries.....S81630
Curtis Machine Company, Inc. S82418
Custom Dredge Works.....C31094
CVT Corp S81049
Hayes Manufacturing Inc. S83355
HIT Power Transmission Limited.....S80355
HOF Hydraulic S83158
John Deere Power Systems S83816
Lafert North America S82420
Logan Clutch Corporation S81710
Magnetek.....S82433
Moley Magnetics G71221
Moseys Production Machinists, Inc. ...S83652
Motion Industries.....B90018

Oerlikon Fairfield.....S81015
www.oerlikon.com/drivesystems
Contact for more information:
Stella Roagna
stella.roagna@oerlikon.com

PIUSI USA.....B93107
Poppelmann Plastics/Kapsto Caps & Plugs.....S83520
Syntron Material Handling C33035
Transfluid LLC.....B93203
Tuson Corporation S83530
TWG S81216
U and T Tractor Spares PVT Ltd.....G73612
U.S. Tsubaki Power Transmission, LLC. ... B91311
Weg Electric Motor Corp C32111
WPT Power Corporation S84830
Xylem C32426

DRIVETRAINS

Actia Corp.....B92920
CENTA Corporation.....S84801
Comer Industries.....S81630
Curtiss-Wright S83534
Custom Dredge Works.....C31094
CVT Corp S81049
Dana Inc.....S84712
FABCO Automotive B93617
FEDERAL-MOGUL MOTORPARTS..... B92413
Federal-Mogul Powertrain G71807
Femco USA Inc.....G73515
FRAP S.p.A.....B93423
Freightliner Trucks.....S63639
Freudenberg S82630
FSX Equipment Inc.....B93402
General Grind & Machine.....G73202
GKN Land Systems.....N10667
Heavyquip.....S85220
HOF Hydraulic S83158
JCB Drivetrain Systems Limited.....S83830
John Deere Power Systems S83816
Joseph Industries.....S82201
Logan Clutch Corporation S81710
Luoyang Diron Parts Co., Ltd. G73425
Marmon-Herrington S84030
OMSI Transmissions, Inc. B93106
Poppelmann Plastics/Kapsto Caps & Plugs.....S83520
Regal Power Transmission Solutions.... S83806
Res Manufacturing Company.....C20723
SRC Electronics, Inc. B92927
TLX Technologies.....S83658
Track One/USCO/ITR..... C20353
Transaxle.....S82633
Transfluid LLC.....B93203

GEARBOXES

Comer Industries.....S81630
Curtis Machine Company, Inc. S82418
CVT Corp S81049
DESCH Canada Ltd.....S84701
FABCO Automotive B93617
FPT Industrial Spa.....S84005
Hayes Manufacturing Inc. S83355
JCB Drivetrain Systems Limited.....S83830
Joseph Industries.....S82201
Kessler & Co. GmbH+ Co.KG S85316
Liebherr Components AG.....S84230
Motion Industries.....B90018
NAF Neunkirchener Achsenfabrik AG... S83330
POLARIS Labratories.....B92713
PRO-DIG LLC S5842
Res Manufacturing Company.....C20723

GEAR DRIVES

Alfred Heyd - KTSDI.....S85102
Baldor Electric Company.....S62616
Bonfiglioli Riduttori SpA..... S81740
Bosch Rexroth Corp S80214
Comer Industries.....S81630
Component Sourcing Intl LLC S83252
Costex Tractor Parts C22631
Curtis Machine Company, Inc. S82418
CVT Corp S81049
Dana Holding Corporation..... S84712
DESCH Canada Ltd.....S84701
Dinamic Oil North America, Inc. S83216
DSC Dredge, LLC.....C20523
Hangzhou Sino-Deutsch Power Transmission Equipment Co., Ltd.....B91723
HIT Power Transmission Limited.....S80355
ITALGROUP SRL.....S83620
KHK USA Inc. S82811
Lafert North America S82420
Martin Sprocket & Gear, Inc. B90624
NAF Neunkirchener Achsenfabrik AG... S83330
NetShape Technologies.....B93521
Oerlikon Fairfield..... S81015
Officine Meccaniche EME SRL S5134
Omni Gear S83130
OMSI Transmissions, Inc. B93106
PMP Industries Inc S85105
Regal Power Transmission Solutions... S83 806
Rexnord S60950
Ronzio Oleodinamica srl S80147
SAI Hydraulics Inc S83501
Stiebel Drive Technology S81405
Superior Metal Products, Inc.....B93523
Trazione Gears S83746
Tuson Corporation S83530
TWG S81216
Young Powertech Inc S83318

PTOS

Bosch Rexroth Corp S80214
C.E. Niehoff & Co. S84215
CVT Corp S81049
DSC Dredge, LLC.....C20523
Hydraulex Global.....S82652
Logan Clutch Corporation S81710
Muncie Power Products.....S82240
OMSI Transmissions, Inc. B93106
Orttech, Inc.....B93420
OSW Equipment & Repair, Inc..... B7210
Parker Hannifin S80242
Sullivan-Palatek Compressors G3879
Transaxle.....S82633
Transfluid LLC.....B93203
Tribco Inc S81354
Twin Disc Inc.....S85515
ZF Friedrichshafen AG S85029

TRANSMISSIONS

Bosch Rexroth Corp S80214
Curtis Machine Company, Inc. S8241

CVT Corp S81049
www.cvtcorp.com
Contact for more information:
Jeremy Shiflett
jshiflett@cvtcorp.com
HIT Power Transmission Limited.....S80355
Linde Hydraulics Corp.....S81129
Logan Clutch Corporation S81710
NAF Neunkirchener Achsenfabrik AG....S83330
Oerlikon Fairfield..... S81015
OMSI Transmissions, Inc. B93106
Optibelt S82629
Precision of New Hampton.....B92312
RBI Bearing Inc.....S82617
SAI Hydraulics Inc S83501
Stiebel Drive Technology S81405
Transaxle.....S82633
Transfluid LLC.....B93203
Trazione Gears S83746
Twin Disc Inc.....S85515
ZF Friedrichshafen AG S85029

SUSPENSION

AxleTech International..... S84115
FRAP S.p.A.....B93423
Hendrickson S60753
Miner Elastomer Products Corporation S63512
O'Reilly Auto Parts B93226
S3 Superior Synchronized Systems.....B9405
Tiger Tool International Inc.....S63529
TLX Technologies.....S83658
Vulcanite PTY LTD..... G73003

TRACKS, TIRES & WHEELS

Alliance Tire Americas, Inc. G2695

BKT USA, Inc.....C22020
www.bkt-tires.com
Contact for more information:
Erin Edminister
Erin.Edminister@bkt-tires.com

Bridgestone N12503
Continental AG C32986
Doran Manufacturing G70506
Evolution Wheel.....G71625
GKN.....N10667
Global Mining Products/GMI Wheels.....G70814
Global Rubber Industries.....G4211
Global Track Warehouse - USA Inc..... N11672
Goodyear Tire & Rubber Company..... N11527
GTC North America.....C22931
Jantsa Wheel Industry G71325
Magna Tyres Group.....G2826
Mobile Track Solutions.....G3316
RIMEX C22340
Rio Rubber Track, Inc..... C33265
RUD Chain, Inc. G73221
SETCO Solid Tire & Rim.....G72621
Titan International Inc.....S6535
Trelleborg Wheel Systems C22921
Trident Industrial Tires & Tracks LLP...G70707
Ty Cushion Tire.....G70721
Yokohama Tire Corporation.....C22231

VEHICLE TECHNOLOGY SUPPLIERS | BY SYSTEM

ELECTRICAL & ELECTRONICS

BATTERIES & CAPACITORS

Auto Meter Products, Inc....G72409
C.E. Niehoff & Co. S84215
InPower LLC B92621
J & N....B92816
Lillbacka USA S83729
Littelfuse, Inc G70503
Milspec Industries S61144
O'Reilly Auto Parts B93226

CONNECTORS

Auto Meter Products, Inc....G72409
Bailey International LLC S83240
Brevini Fluid Power....S82218
Bucher Hydraulics.... S81916
Chief Enterprises, Inc....B90220
DNA Group Inc. B91829
Electroswitch B93217
Grayhill S84905
Grote Industries....G70725
HANSA-TMP s.r.l. S80142
ifm efector....S81106
Kawasaki Hydraulics....S80506
Lapp Tannehill, Inc B93612
Linemaster Switch Corporation....B93117
Littelfuse, Inc G70503
Magnetek....S82433
MICO, a WABCO Company....S81520
MTA S.p.A....B91329
MTS Sensors....S80518
OEM Controls Inc....S81406
REI....B93516
SNA Manufacturing LLC S82410

TE Connectivity....S85430
www.te.com
Contact for more information:
Dawn Cordle
dawnc@te.com

United Equipment Accessories....G71115
Wurth Electronics ICS Inc....B91812

ELECTRONIC CONTROLS

Aarcomm Systems Inc....B93623
Alfred Heyd - KTSDI....S85102
ASA Electronics....S63554
B&R Industrial Automation Corp. S82552
Bosch Rexroth Corp S80214
Cervis, Inc....S83730
Command Alkon....S61829
Continental AG C32986
Eaton Hydraulics Business S80230
Grayhill S84905
GS Global Resources....S80654
HAWE Hydraulik S80529
Hetronic B9205
Hirschmann Automation and Control (PAT)....G72715
HoistCam....G71913
Hydronit Americas....S82855
InPower LLC B92621
Intercomp....G70204
Intercontrol Hermann Kohler Elektrik Gmbh & Co KG....S83706
John Deere Electronic Solutions....S83816
Juniper Systems....B92228
Klein Electronics....B93416
LHP Telematics....S84152
Libra Systems....S61529
Lodar Ltd S80253
LOR Manufacturing Company Inc....S81652
Lynch Fluid Controls Inc S80739
Magnetek....S82433
Marcotte Systems Ltd....S64901
Multiforce Systems Corp S60902
OEM Controls Inc....S81406
Poclain Hydraulics....S81640
PQ Controls Inc. S80755
REI....B93516
Scanreco....G73103
Shallco Inc S81352
SVAB Hydraulik AB C23005
Syntron Material Handling C33035
Topcon Positioning Group N12702
VEI ONBOARD WEIGHING SOLUTIONS....C31048
Wurth Electronics ICS Inc....B91812
Xylem C32426
ZTR Control Systems....S64829

LIGHTING

ABL Lights....B93313
www.abllights.com
Contact for more information:
Aaron Kady
aaron.kady@abllights.com

Baja Designs, Inc....S65810
Doran Manufacturing G70506
ECCO Safety Group....S61007
Federal Signal....S65111
Golight, Inc. S63456
Grote Industries....G70725

Hella Inc. S65317
www.hella.com
Contact for more information:
Jeff Haas
jeff.haas@hella.com

Motion Industries....B90018
Nordic Lights B93502
Prism Lighting Services LLC B90620
Pro-Vision Video Systems S63622
Sirius Light Technology....S63553
Superior Signals S62438
Tiger Lights....B90825
TYRI Lights S62129
Vision X Lighting....S63550
Whelen Engineering Company S62321

MOTORS

ALA Industries/Yuken Hydraulics....S82856
Applied Industrial Technologies C31318
Baldor Electric Company....S62616
Bonfiglioli Riduttori SpA....S81740
C.E. Niehoff & Co. S84215
Commercial Vehicle Group....S62507
Curtiss-Wright S83534
DSC Dredge, LLC....C20523
Emmegi Heat Exchangers, Inc. S82820
Hydraulex Global....S82652
John Deere Electronic Solutions....S83816
Lafert North America S82420
Liebherr Components AG....S84230
Magnetek....S82433
Moley Magnetics G71221
Regal Power Transmission Solutions....S83806
SPAL USA....B92112
Tatung Electric....B90810
TECO- Westinghouse B93002
Tuson Corporation S83530
UNI-JWT Drive Technology Co Ltd....S83654
Weg Electric Motor Corp C32111

SENSORS

Aarcomm Systems Inc....B93623
Alfred Heyd - KTSDI....S85102
Auto Meter Products, Inc....G72409
Avery Weigh-Tronix B7922
Balluff Inc....G70307
BEDIA Motorentechnik GmbH & Co....S83510
BinMaster....B90019
Bosch Rexroth Corp S80214
Command Alkon....S61829
Curtiss-Wright S83534
Doka. The Formwork Experts....G1622
DSC Dredge, LLC....C20523
Emmegi Heat Exchangers, Inc. S82820
Gefran S82440
Gems Sensors & Controls S81355
GKN Land Systems....N10667
GS Global Resources....S80654
GSSI....S62452
HANSA-TMP s.r.l. S80142
Hetronic B9205
Hella Inc. S65317
Hirschmann Automation and Control....G72715
HoistCam....G71913
HydraForce....S80539
Hydronix Ltd S63351
Hydrotechnik USA, Inc....S83555
ifm efector....S81106
Intercomp....G70204
Isspro Inc B92620
Kelch, A division of Bemis S62420
Kendrion (Shelby) Inc. S83143
KUS USA B92520
LHP Telematics....S84152
Lynch Fluid Controls Inc S80739
MICO, a WABCO Company....S81520
MOBA Corporation C32977
Monitor Technologies, LLC....G72712
MP Filtri USA Inc S80547
MTA S.p.A....B91329
Nason....S80714
Noshok Inc....S83146
Orange Research S83656
Orscheln Products B92916
Poclain Hydraulics....S81640
POSITAL - FRABA, Inc....S84150
Pro-Vision Video Systems S63622
PVS Sensors/Dynamic Fluid Components....S82813
RDS Technology/ Loup Electronics....S85120
Rheintacho Messtechnik GmbH G72925
Rimex Supply Ltd. C22340
Rota Engineering Ltd....S84130
Schaeffler Group USA....S83348

SIKO Products....S83815
www.siko-global.com
Contact for more information:
Maurizio Masullo
maurizio@sikoproducts.com

SRC Electronics, Inc. B92927
SubSurface Instruments....G70502
Suco Technologies....S83351
TE Connectivity....S85430
Telemecanique Sensors....G70803
Topcon Positioning Group N12702
TURCK Inc....S83230
Webtec....G70300
WIKA Instrument Corporation B90425
Winters Instruments S83756
Wyco, a Division of Badger Meter....B7006
ZTR Control Systems....S64829

SOLENOID VALVES

BVA Hydraulics....S83710
Comatrol S80718
HBS Valves & Hydraulic Components....S83515
Kendrion (Shelby) Inc. S83143
Lynch Fluid Controls Inc S80739
Ningbo Funtion Solenoid Technology, Co....SL80102
SNA Manufacturing LLC S82410

WIRE HARNESS

Actia Corp....B92920
ADC Custom Products LLC....B8507
Auto Meter Products, Inc....G72409
Chief Enterprises, Inc....B90220
Electroswitch B93217
Grote Industries....G70725
Image Industries Inc. G72306
Interstate McBee B93116
J & N....B92816
Lapp Tannehill, Inc B93612
Linemaster Switch Corporation....B93117
Littelfuse, Inc G70503
LOR Manufacturing Company Inc....S81652
MTA S.p.A....B91329
REI....B93516
SRC Electronics, Inc. B92927
United Equipment Accessories....G71115
Wurth Electronics ICS Inc....B91812

ENGINES & COMPONENTS

BELTS

Applied Industrial Technologies C31318
Belt Tech Industrial....C32587
COBRA America LLC....C31088
Continental AG C32986
Continental ContiTech S82816
DESCH Canada Ltd....S84701
DSC Dredge, LLC....C20523
Gates Corporation....S80206
HIT Power Transmission Limited....S80355
Hoffmeyer Co Inc B91023
Jason Industrial Inc S82520
Mitsuboshi Belting....S82611
Optibelt S82629
Pix North America G74212
R-Tek International LLC....G72706
Richwood....C32493
Smiley Monroe Ltd B9105

COOLING SYSTEM

AKG of America, Inc....S85201
AP Air, Inc. S85702
Chevron Lubricants....S85519
Cleanfix North America Ltd. S85734
Custom Dredge Works....C31094
Eberspaecher Climate Control Systems....B9407
Emmegi Heat Exchangers, Inc. S82820
Femco USA Inc....G73515
GS Global Resources....S80654
Interstate McBee B93116
IPD....B92813
Isuzu Motors America, LLC S85405
Kelch, A division of Bemis S62420
Motion Industries....B90018
Multi-Wing America....S85618
Nissens Cooling Solutions Inc....S82434
Northern Radiator....S85702
NUK AUTO PARTS CO., LTD. B93229
O'Reilly Auto Parts B93226
PEAK Commercial & Industrial S65110
POLARIS Labratories....B92713
Res Manufacturing Company....C20723
SPAL USA....B92112
Spectronics Corporation S81441
Ymer, Inc. S83116

ENGINE COMPONENTS

C.E. Niehoff & Co. S84215
Costex Tractor Parts C22631
Curtiss-Wright S83534
Diesel Parts of America B92821
Federal-Mogul Motorparts B92413
Federal-Mogul Powertrain G71807

Formtek, Inc. B91214
FSX Equipment Inc. B93402
GS Global Resources S80654
HCH Bearing Americas G73713
Isuzu Motors America, LLC S85405
J & N B92816
Liebherr Components AG S84230
Lillbacka USA S83729
Logan Clutch Corporation S81710
Mobile Control Systems S.A. S82446
OEM Controls Inc S81406
Orttech, Inc. B93420
Res Manufacturing Company C20723

SHAW DEVELOPMENT
Making Fluid Function

Shaw Development B93320
www.shawdev.com
Contact for more information:
Steve Shirakawa
sshirakawa@shawdev.com

SRC Electronics, Inc. B92927
TLX Technologies S83658
U and T Tractor Spares PVT Ltd G73612

ENGINES

Briggs + Stratton Corporation B7316

Caterpillar Inc N10924
www.cat.com
Also stop by our Gold Hall Booth G4490
Contact for more information:
Tammy Stroud
stroud_tammy@cat.com

Cummins Inc. S84406
cumminsengines.com/conexpo
Contact for more information:
Tracy Kiser
Tracy.Kiser@cummins.com

DEUTZ Corporation S85230
www.deutzamericas.com
Contact for more information:
Jeff Wolfe
Wolfe.J@deutzusa.com

FABCO Automotive B93617
FPT Industrial Spa S84005
Hatz Diesel of America, Inc. S83840
Heavyquip S85220
Honda Engines S84834
Industrial Diesel G70812
Interstate McBee B93116
IPD B92813
Isuzu Motors America, LLC S85405
JCB Power Systems Ltd S83830
John Deere Power Systems S83816
Kohler S84053
Kubota Engine America Corp. S84912
Liebherr Components AG S84230
MAN Engines & Components S83541

MTU S84529
www.mtu-online.com
Contact for more information:
Angelica Walimaki
angelica.walimaki@mtu-online.com

Andy Suda
andrew.suda@mtu-online.com

Perkins®
THE HEART OF EVERY GREAT MACHINE

Perkins Engines Co. Ltd. N10924
www.perkins.com
Contact for more information:
Tammy Stroud
stroud_tammy@cat.com

Res Manufacturing Company C20723
Scania CV AB S85629
Southwest Products S63829
TLX Technologies S83658
Yamaha Motor Corporation USA S84901

FILTRATION & EXHAUST

Auto-Jet Muffler Corp S85714
CENTRI Precleaners B92421
Costex Tractor Parts C22631
Donaldson Company, Inc. S83940
Enginaire Inc B92812
Federal-Mogul Powertrain G71807
Formtek, Inc. B91214
FSX Equipment Inc. B93402
Isuzu Motors America, LLC S85405
MAN Engines & Components S83541
MANN & HUMMEL Purolator Filters S84906
O'Reilly Auto Parts B93226
Res Manufacturing Company C20723
Separ Filter/Separ of the Americas B93608
TLX Technologies S83658

OILS & LUBRICANTS

Chevron Lubricants S85519
D-A Lubricant Company, Inc. S83946
Evonik Industries AG S64407
Femco USA Inc. G73515
Fluidall, LLC B8105
Fritsche GmbH & Co. KG G71812
FSX Equipment Inc. B93402
Graco, Lubrication Equipment Div. C32811
Groeneveld USA S65718
Henkel Corp S60115
Kohler S84053
Nissens Cooling Solutions Inc. S82434
Nylacast LLC G73107
O'Reilly Auto Parts B93226
PANOLIN America Inc. B93212
PEAK Commercial & Industrial S65110
Pilot Flying J B90202
POLARIS Labratories B92713
Schaeffer Specialized Lubricants B93312
Shell Lubricants S84706
Spectronics Corporation S81441
Sullair, LLC B7801
Sullivan-Palatek Compressors G3879
Umeta of America Inc. G71125

FLUID POWER

ACTUATORS

Bosch Rexroth Corp S80214
Burnside America Inc. S82906
Dynatect Manufacturing, Inc. S62146
GW Lisk Co Inc S80620
HBS Valves & Hydraulic Components S83515
IC-Fluid Power, Inc. S80406
J. W. Winco, Inc. B90106
Kinematics Manufacturing SL80032
Lodar Ltd S80253
Moseys Production Machinists, Inc. S83652
Orscheln Products B92916
Polygon Company B91825
SAI Hydraulics Inc S83501
Schaeffler Group USA S83348
Shallco Inc S81352
Swanson Industries G71207
TriMark Corporation S84602
Tuson Corporation S83530
Wetherell Manufacturing S81755

COUPLINGS

Baldor Electric Company S62616
CENTA Corporation S84801
Coronet Parts Mfg Co Inc S83256
Curtis Machine Company, Inc. S82418
DESCH Canada Ltd. S84701
GKN Land Systems N10667
Hangzhou Sino-Deutsch Power Transmission Equipment Co., Ltd. B91723
KettenWulf, Inc. S80652
Kingstar Enterprises Corp S81254
KTR Corporation B93407
Martin Sprocket & Gear, Inc. B90624
Moseys Production Machinists, Inc. S83652
NetShape Technologies B93521
RBI Bearing Inc. S82617
Rexnord S60950
Superior Metal Products, Inc. B93523
Transfluid LLC B93203
U.S. Tsubaki Power Transmission B91311

CYLINDERS

Anderson Hydra Platforms G3129
Bailey International LLC S83240
Bucher Hydraulics S81916
Burnside America Inc. S82906
Carlisle Brake & Friction S65411
Clark Testing G72302
Cross Manufacturing Co. S81322
Dantal Hydraulics Pvt. Ltd. S81852
DLH Fluid Power Inc. S83634
ENERPAC G1127
HAWE Hydraulik S80529
Hengli America Co. Inc. S81440
Hercules Sealing Products S80356
Hetronic B9205
Hydrosila S82843
International FPA S83630
Intradin (Shanghai) Machinery Co. Ltd. S82807
KYB Americas Corporation S80742
Ligon Hydraulic Cylinder Group S82916
Lodar Ltd S80253
Monarch Industries S82546
Montanhydraulik GmbH G73427
Ningbo Hanshang Hydraulic Co., Ltd. S82045
Parker Hannifin S80242
Polygon Company B91825
Power-Packer S61250
Prince Manufacturing Corporation S82920
Ram Industries Inc S81815
Roquet Hydraulics, S.L. S81306
Schwerll (Beijing) Fluid Control Co. Ltd. S81753
Swanson Industries G71207
Texas Hydraulics Inc S81819
Transaxle S82633
West Craft Manufacturing B93520
Wetherell Manufacturing S81755
Wipro Enterprises Inc. S83506

FILTRATION

Apureda Filtration B93602
ARGO-HYTOS Inc. S83356
Baldwin Filters S85116
Casappa Corporation S81230
Donaldson Company, Inc. S83940
Enginaire Inc B92812
FluiDyne Fluid Power S80634
HANSA-FLEX USA B9307
Hy-Pro Filtration S80750
HYDAC Technology Corp. / Schroeder Industries S81140
MP Filtri USA Inc S80547
RYCO Hydraulics, Inc. S81930
Stauff Corporation S81805
SunSource S81039
Swanson Industries G71207
Zinga Industries S81330

HOSES, TUBES & CONNECTORS

Atlas Hydraulics Inc. S83743
BALFLEX S83301
Brennan Industries Inc S82002
CEJN North America S83833
Continental AG C32986

Continental
The Future in Motion

Continental ContiTech S82816
www.continental-offhighway.com
Contact for more information:
Anthony DiGiacobbe
Anthony.digiacobbe@contitech.us

Coronet Parts Mfg Co Inc S83256
Darson Industries (PVT) Ltd. G71001
DICSA S83740
Diesse Rubber Hoses spa S82301
Gates Corporation S80206
Image Industries Inc. G72306
Interpump Hydraulic Connectors S82240
Jason Industrial Inc S82520
Lillbacka USA S83729
Mac Tubi Spa S80044
Muncie Power Products S82240
Parker Hannifin S80242
Plymouth Tube Company S81658
RYCO Hydraulics, Inc. S81930
Semperit Industrial Products Inc S83255
Smart Protections SRL S80047
Stucchi Inc S83610
Texcel S82852
Tompkins Industries Inc S83734
Uniflex of America S80953
Volz USA S80717

MANIFOLDS

Almo Manifold & Tool Company S83258
AP Air, Inc. S85702
ARGO-HYTOS Inc. S83356
Bosch Rexroth Corp S80214
Brevini Fluid Power S82218
Bucher Hydraulics S81916
Burnside America Inc. S82906
Carlisle Brake & Friction S65411
Comatrol S80718
Delta Power Company S82230
Deltrol Fluid Products S81420
Famic Technologies Inc S82744
FD-Groups America, Inc. S83110
HAWE Hydraulik S80529
Hengli America Co. Inc. S81440
HYDAC Technology Corp. / Schroeder Industries S81140
HydraForce S80539
Hydronit Americas S82855
International FPA S83630
Lynch Fluid Controls Inc S80739
Moseys Production Machinists, Inc. S83652
MTE Hydraulics S81610
Parker Hannifin S80242
Permco Inc. S82130
Ram Industries Inc S81815
Sun Hydraulics Corporation S81029
Superior Metal Products, Inc. B93523
Tuson Corporation S83530
Young Powertech Inc S83318

MOTORS

Bailey International LLC S83240
Bonfiglioli Riduttori SpA S81740
Bosch Rexroth Corp S80214
Brevini Fluid Power S82218

BUCHER hydraulics

Bucher Hydraulics S81916
www.bucherhydraulics.com
Contact for more information:
Jeff Watts
info.el@bucherhydraulics.com

VEHICLE TECHNOLOGY SUPPLIERS | BY SYSTEM

Concentric AB S80806
Cross Manufacturing Co. S81322
Eaton Hydraulics Business S80230
FluiDyne Fluid Power S80634
HAWE Hydraulik S80529
Hengli America Co. Inc. S81440
Hydro Leduc S83752
Hydrosila S82843
International FPA S83630
ITALGROUP SRL S83620

Kawasaki

Kawasaki Hydraulics S80506
www.kpm-usa.com
Contact for more information:
Rachelle Kaltak
Rachelle.Kaltak@KPM-USA.com

KYB Americas Corporation S80742
Linde Hydraulics Corp. S81129
Muncie Power Products S82240
Nachi America Inc S81005
North American Hydraulics S82118
Poclain Hydraulics S81640
Roquet Hydraulics, S.L. S81306
SAI Hydraulics Inc S83501
Salami SpA S83601
SunSource S81039
Swanson Industries G71207
White Drive Products S81830

PUMPS

AAH Fluid Power Inc. S83046
ALA Industries/Yuken Hydraulics S82856
Bailey International LLC S83240
Bosch Rexroth Corp S80214
Brevini Fluid Power S82218
Bucher Hydraulics S81916
Casappa Corporation S81230
DDKS Industries S80054
Eaton Hydraulics Business S80230
Engineering Technology Services S81342
FluiDyne Fluid Power S80634
GS Global Resources S80654
HAWE Hydraulik S80529
Hengli America Co. Inc. S81440
Hydro Leduc S83752
Hydrosila S82843
International FPA S83630
Kawasaki Hydraulics S80506
KYB Americas Corporation S80742
Liebherr Components AG S84230

Turning Power into Motion. Linde Hydraulics Linde

Linde Hydraulics Corp. S81129
www.Linde-Hydraulics.us
Contact for more information:
info@linde-hydraulics.com

MTE Hydraulics S81610
Muncie Power Products S82240
Nachi America Inc S81005
Oilgear S80514
Permco Inc S82130
Poclain Hydraulics S81640
Power-Packer S61250
Shivam Hydraulics S83739
Sunfab North America S83040
Swanson Industries G71207
Veljan Hydrair Limited S82618
Webtec G70300
White Drive Products S81830
Wooster Hydrostatics Inc S80713
Young Powertech Inc S83318

VALVES

AAH Fluid Power Inc. S83046
ALA Industries Ltd/Yuken Hydraulics S82856
Anderson Hydra Platforms G3129
ARGO-HYTOS Inc S83356
Bailey International LLC S83240
Bosch Rexroth Corp S80214
Brevini Fluid Power S82218
Bucher Hydraulics S81916
Carlisle Brake & Friction S65411
Comatrol S80718
Delta Power Company S82230
Deltrol Fluid Products S81420

DOERING
Valves and Pumps for Extreme Environments

Doering Company S82805
www.doering.com
Contact for more information:
Marty Dombroske
marty.dombroske@doering.com

Engineering Technology Services S81342
FD-Groups America, Inc. S83110
GS Global Resources S80654
GW Lisk Co Inc S80620

HAWE HYDRAULIK

HAWE Hydraulik S80529
www.hawe.com
Contact for more information:
Jason McCorkle
j.mccorkle@HAWEHydraulics.com

Hengli America Co. Inc. S81440
Honor Gear Pumps Corp S81942
HV Hydraulic SRL S80141
HYDAC Technology Corp. / Schroeder Industries S81140
HydraForce S80539
Hydrosila S82843
International FPA S83630
ITALGROUP SRL S83620
Kawasaki Hydraulics S80506
Kendrion (Shelby) Inc. S83143
Liebherr Components AG S84230
Linde Hydraulics Corp. S81129
Lynch Fluid Controls Inc S80739
MICO, a WABCO Company S81520
MTE Hydraulics S81610
Muncie Power Products S82240
OEM Controls Inc S81406
Poclain Hydraulics S81640
Power-Packer S61250
Prince Manufacturing Corporation S82920
Roquet Hydraulics, S.L. S81306
Salami SpA S83601
Shivam Hydraulics S83739

sun hydraulics CORPORATION

Sun Hydraulics Corporation S81029
www.sunhydraulics.com
Contact for more information:
Steve Berlin
steve.berlin@sunhydraulics.com

SunSource S81039
Swanson Industries G71207
Transaxle S82633
Tuson Corporation S83530
U and T Tractor Spares PVT Ltd G73612
Webtec G70300

GPS & TELEMATICS

ACE-Co., a division of Libra Systems S61529
Auto Meter Products, Inc G72409
BSM Technologies S62430
Command Alkon S61829
DPL Telematics S62920
FiveCubits, a Command Alkon Co. S61733
LEICA Geosystems Inc S63519
Leica Geosystems Inc. N12867
LHP Telematics S84152
Libra Systems S61529
LIM SAS B90123
MOBA Corporation C32977
Pro-Vision Video Systems S63622
Sensera Systems S63407
SNA Manufacturing LLC S82410
SRC Electronics, Inc. B92927
SubSurface Instruments G70502
SVAB Hydraulik AB C23005
Telogis S65128
Topcon Positioning Group N12702

HARDWARE

BEARINGS

Anderson Hydra Platforms G3129
Applied Industrial Technologies C31318
Associated Wire Rope & Rigging G70613
Baldor Electric Company S62616
CCTY Bearing G72615
Columbia Industrial Products G73513
Component Sourcing Intl LLC S83252
Costex Tractor Parts C22631
DESCH Canada Ltd. S84701
GGB Bearing Technology S64929
J&J Mechanical Products Co., Ltd. B91322
J. W. Winco, Inc. B90106
Kamatics RWG G70523
KGBAL Manufacturing S83112
Messinger Bearings C31092
Nachi America Inc S81005
NetShape Technologies B93521
Nylacast LLC G73107
Oiles America Corporation S82530
Polygon Company B91825
RBI Bearing Inc. S82617
Rexnord S60950
Schaeffler Group USA S83348
TGB Group SL G73324
Van Gorp Corporation C31393
Vogelsang Fastener Solutions S83718
Vulcanite PTY LTD G73003

BUSHINGS

Columbia Industrial Products G73513
Component Sourcing Intl LLC S83252
Coronet Parts Mfg Co Inc S83256
HIT Power Transmission Ltd S80355
KGBAL Manufacturing S83112
Kingstar Enterprises Corp S81254
Martin Sprocket & Gear, Inc. B90624
Materion Corporation C20521
Moseys Production Machinists, Inc. S83652
NetShape Technologies B93521
Polygon Company B91825
PRO-ONE Precision Industrial Co. B93522
RBI Bearing Inc. S82617
Regal Power Transmission Solutions S83806
U.S. Tsubaki Power Transmission. B91311
Van Gorp Corporation C31393
Vogelsang Fastener Solutions S83718
Vulcanite PTY LTD G73003

HARDWARE

ACE Group LLC C32801
Applied Industrial Technologies C31318
Component Sourcing Intl LLC S83252
Costex Tractor Parts C22631
ERMA-RTMO Spa G73113
HIT Power Transmission Limited S80355
J. W. Winco, Inc. B90106
KettenWulf, Inc. S80652
KTSU America C22133
Martin Sprocket & Gear, Inc. B90624
Nachi America Inc S81005
NetShape Technologies B93521
Ramsey Products S82414
Regal Power Transmission Solutions S83806
Rosta Inc. S5049
RUD Chain, Inc. G73213
Superior Metal Products, Inc. B93523
U.S. Tsubaki Power Transmission, LLC. B91311
VMT International G73101

SEALS & GASKETS

AP Air, Inc. S85702
AS Aston Seals SPA S80045
Black Hawk Seals B92827
Cada Industrial Co., Ltd. B93529
COBRA America LLC C31088
Costex Tractor Parts C22631
Engineered Seals & Components S81706
ESP International S80051
Flaretite Inc B90628
FLUORTEN S.r.l. S83151
Freudenberg S82630
Henkel Corp S60115
Hercules Sealing Products S80356
Huang Lin International Co., Ltd B93317
IPD B92813
J. W. Winco, Inc. B90106
Kastas Sealing Technologies A.S. S82605
MFP Seals, a Martin Fluid Power Div. S82330
MJ DE - YI International Ltd. B92721
ORINGONE S.r.l. S83151
Precision of New Hampton B92312
PRO-ONE Precision Industrial Co. B93522
Royal Composites Pvt Ltd. S81316
SEALCORE, LLC S83151
Sealtool Limited G72605
Smiley Monroe Ltd B9105
T-Lon Products Inc. S82034
Trelleborg Sealing Solutions S81616
Trim-Gard / Trimco Company Ltd S63411
USA Sealing S82306
Western Consolidated Technologies S80056

MATERIALS

PLASTICS

Caplugs S81416
Commercial Vehicle Group S62507
Dynatect Manufacturing, Inc. S62146
Essentra Components S82334
MOCAP Inc S80650
Nylacast LLC G73107
Pile Protection Tops S62418

POLYGON

Polygon Company B91825
www.polygoncomposites.com
Contact for more information:
Ted Wallace
574-249-1470

Polymer Molding Inc S82041
Safety Control Cable Ind. Co., Ltd. S62313
Smart Protections SRL S80047
Techflex Inc S85724
Trim-Gard / Trimco Company Ltd S63411
Wurth Electronics ICS Inc B91812

METALS

Acme Foundry, Inc. S81455
Alro Steel S81310
Dura-Bar S80756
Eiffel Trading, LLC G73412
Plymouth Tube Company S81658
Salem Steel NA, LLC S83855
Sharon Tube S83155
Sierra International Machinery Inc. C23101
Sioux City Foundry Co B93221

OPERATOR ENVIRONMENT

CONTROLLERS & DISPLAYS

Aarcomm Systems Inc B93623
ACE-Co., a division of Libra Systems S61529
AMETEK Vehicular Instrumentation Systems B93121
Amphenol Sine Systems B93020
Auto Meter Products, Inc G72409
B&R Industrial Automation Corp S82552
BinMaster B90019
Calculated Industries S65407

CALDARO Inc.....S61201
http://caldaro.com
Contact for more information:
Daniel Schmitt
daniel.schmitt@caldaro.com

Carling Technologies.....S84146
Cervis, Inc.....S83730
Control Products Inc..... S83809

CrossControl AB (formerly maximatecc).....B91913
http://crosscontrol.com
Contact for more information:
Mats Kjellberg
mats.kjellberg@crosscontrol.com

Curtiss-Wright..... S83534
DNA Group Inc.....B91829
DOGA, S.A.....B92513
DPL Telematics..... S62920
Electroswitch.....B93217

Enovation Controls..... S83856
www.enovationcontrols.com/conexpo
Contact for more information:
Pat Black
pblack@enovationcontrols.com

Grayhill..... S84905
www.grayhill.com
Contact for more information:
Jim O'Donnell
Jim_O'Donnell@grayhill.com

HED, Inc.....S84219
www.hedonline.com
Contact for more information:
Bob Heidenrich
bheidenrich@hedonline.com

Hetronic..... B9205
Hirschmann Automation and Control.....G72715
HoistCam.....G71913
InPower LLC..... B92621
John Deere Power Systems.....S83816
Lapp Tannehill, Inc.....B93612
LHP Telematics.....S84152
Libra Systems.....S61529
Linemaster Switch Corporation..... B93117
Littelfuse, Inc..... G70503
LOR Manufacturing Company Inc.....S81652
maximatecc — see CrossControl
Mobile Control Systems S.A. S82446
Monitor Technologies, LLC.....G72712
MTA S.p.A.....B91329
OEM Controls Inc.....S81406

OTTO Engineering, Inc.....G71703
www.ottoexcellence.com
Contact for more information:
Jim Starkey
jim.starkey@ottoexcellence.com

Plastic Components Inc.....S85710
RDS Technology/ Loup Electronics.....S85120
SRC Electronics, Inc. B92927
SVAB Hydraulik AB C23005
TLX Technologies..... S83658
TriMark Corporation..... S84602
Wurth Electronics ICS Inc.....B91812
ZTR Control Systems..... S64829

GAUGES

Actia Corp..... B92920
AMETEK Vehicular Instrumentation Systems.....B93121
Auto Meter Products, Inc..... G72409
B&R Industrial Automation Corp. S82552
DSC Dredge, LLC..... C20523
Elesa USA Corporation..... S82635
Gefran.....S82440
Isspro Inc..... B92620
J & N.....B92816
Kelch, A division of Bemis S62420
KUS USA B92520
Lapp Tannehill, Inc.....B93612
LIM SAS.....B90123
LOR Manufacturing Company Inc.....S81652
Mid-West Instrument S83144
Motion Industries..... B90018
MP Filtri USA Inc.....S80547
Multiforce Systems Corp..... S60902
Noshok Inc.....S83146
Orange Research S83656
PVS Sensors/Dynamic Fluid Components.....S82813
SNA Manufacturing LLC.....S82410
SRC Electronics, Inc. B92927
Stauff Corporation.....S81805
Vertex Industries.....S82310
Webtec.....G70300
WIKA Instrument Corporation..... B90425
Wyco, a Division of Badger Meter..... B7006
Zinga Industries.....S81330

SEATS & HVAC

Bostrom Company Inc. H.O..... B93307
Commercial Vehicle Group.....S62507
Formtek, Inc.....B91214
FRAP S.p.A..... B93423
Grammer Inc..... S60552
Sears Manufacturing Company.....S61506
Ultra Seat Corporation.....N10371
Visionaire, Inc. G71303
Webasto Thermo & Comfort.....B93006

SAFETY SYSTEMS

ABL Lights.....B93313
Convoy Technologies..... S65508
DPL Telematics..... S62920
EquipmentShare.com, Inc. B8906
Golight, Inc. S63456
Groeneveld USA.....S65718
Hetronic B9205
HoistCam.....G71913
ifm efector.....S81106
J & N.....B92816
LoJack S64507
Lytx G72600
MANN & HUMMEL Purolator Filters.... S84906
Mekra Lang North America LLC..... S63457
Motion Metrics.....B90519
Multiforce Systems Corp S60902
Orlaco Inc. G4222
Preco Electronics, Inc. S64833
Prism Lighting Services LLC B90620
Pro-Vigil Surveillance Services.....G71620
Pro-Vision Video Systems S63622
RAM Mounts..... S65534
REI.....B93516
Sensera Systems S63407
Sigalarm..... G73408
Superior Signals.....S62438
Visionaire, Inc. G71303
Wanco Inc.....S61551

Discover the Linde Advantage

At Linde, we create value with leading technologies. We are a global leader in design and manufacture of high pressure pumps, motors, valves and transmissions. Linde's innovative 21 degree technology product line allows for greater dependability, cost competitiveness, superb operating efficiencies and higher displacements with a smaller rotating group. Our modular design also provides a more compact package with a high power density.

Heavy duty, high pressure pumps and motors plus a proportional control valve system capable of duplicating the performance of individual pumps for each machinefunction – that's the Linde advantage.

www.linde-hydraulics.us

Turning Power into Motion.

Linde Hydraulics

oemoffhighway.com/12136442

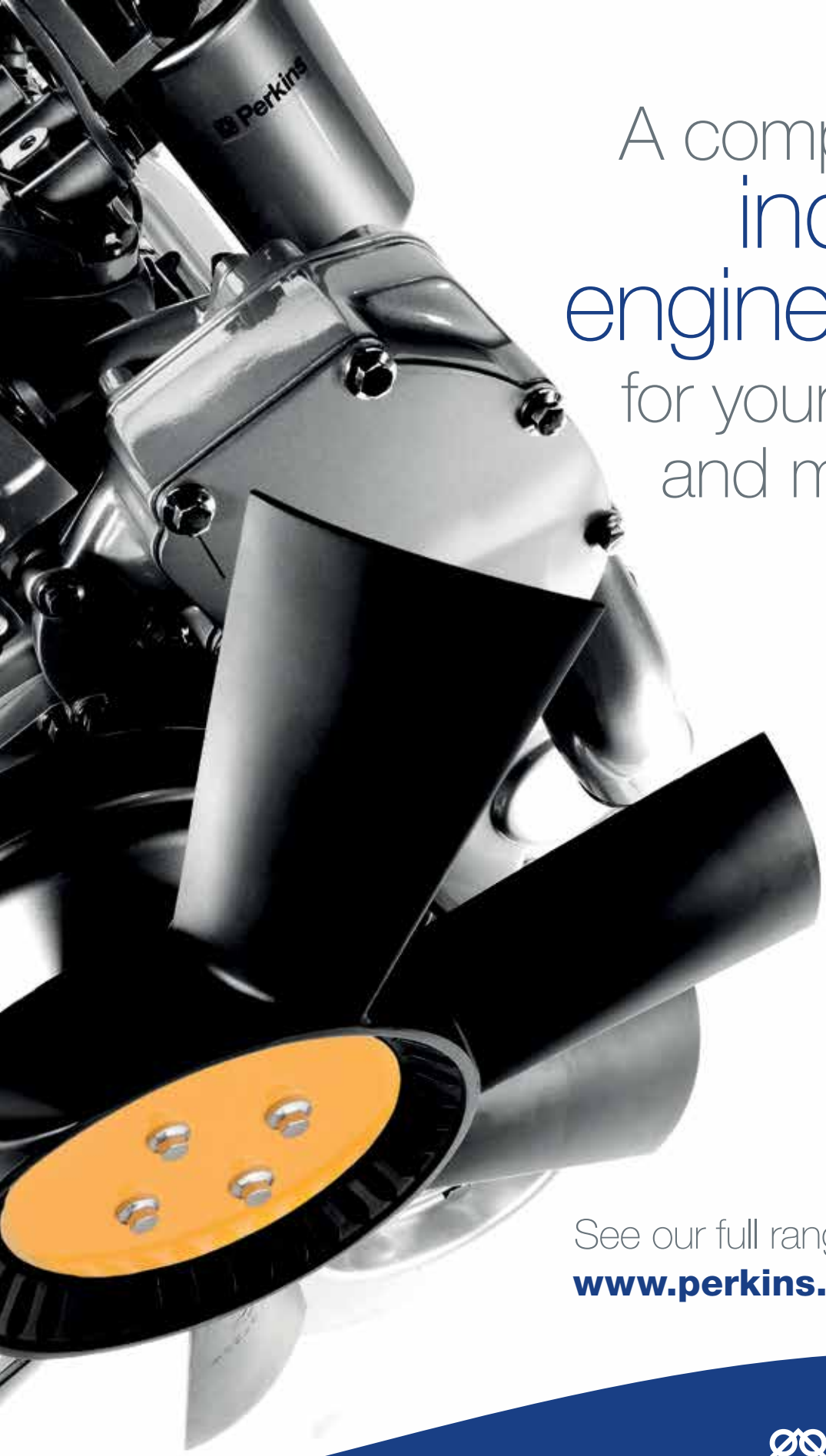

A complete industrial engine range for your market and machine

VISIT US AT

CONEXPO-CON/AGG 2017

See our full range of engines at
www.perkins.com/products

Perkins®
THE HEART OF EVERY GREAT MACHINE

oemoffhighway.com/10055932